

# Plat of Survey

Being known as Lot No. A-7, A-8, a part of A-9, B-6, B-7  
C-6 & C-7 of Lazy Acres of Nettle Lake, located in the North-  
west quarter (1/4) of Section 24, Township 9 South, Range 4  
West, Northwest Township, Williams County, Ohio.

For... James & Luann Demond

OR 346 Pg. 4939

OR 290 Pg. 577

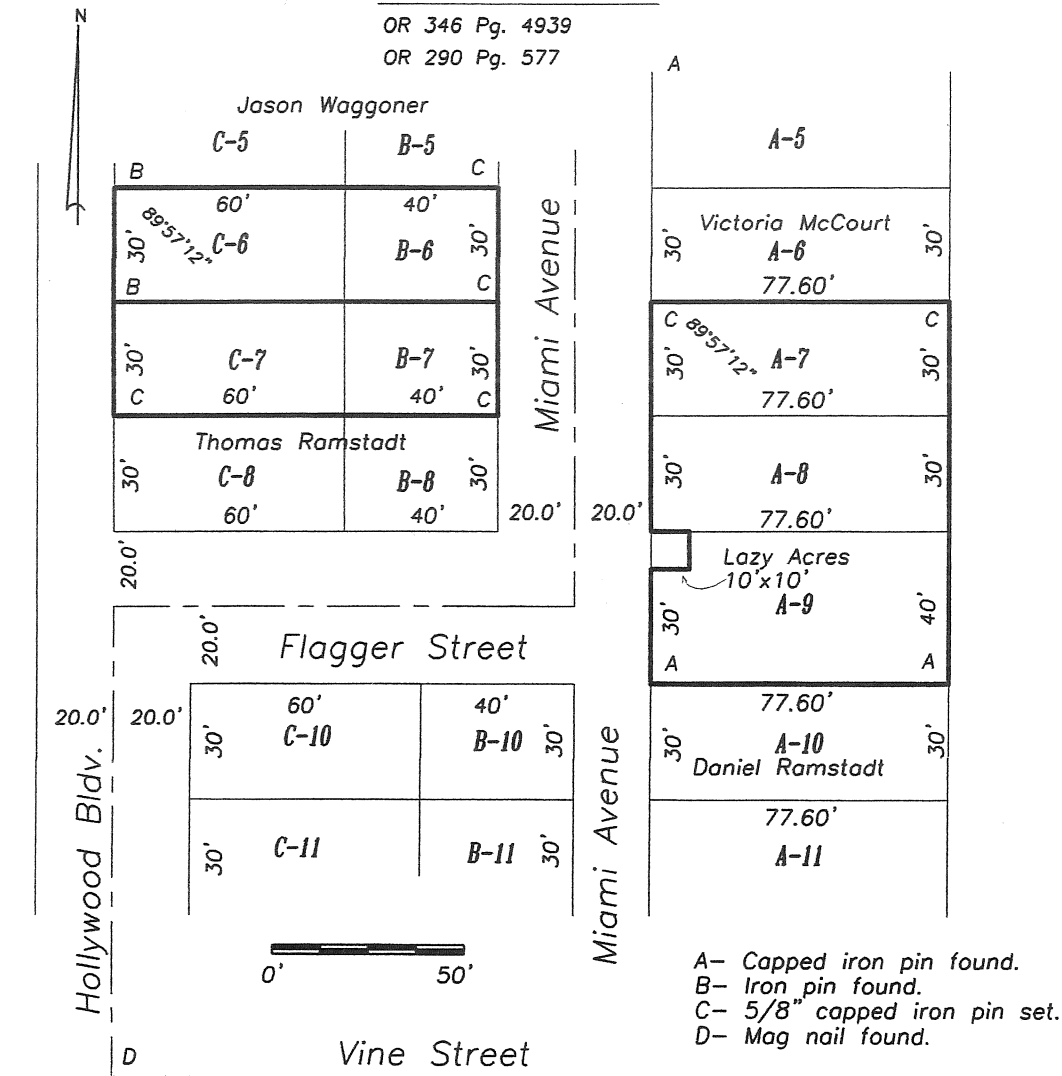

I do hereby declare that I surveyed the premises and prepared the above plat and that said plat is correct to the best of my knowledge and belief.

All dimensions are shown in feet and decimal parts thereof. This survey has been recorded in Volume 28R Page 219 of the Williams County Record of Surveys.

  
 Thomas J Henry, Registered Surveyor No. 6787

